

Statement of Information

Single residential property located in the Melbourne metropolitan area

Section 47AF of the Estate Agents Act 1980

Property offered for sale

Address
Including suburb and
postcode

1108/8 Sutherland Street, Melbourne Vic 3000
--

Indicative selling price

For the meaning of this price see consumer.vic.gov.au/underquoting

Single price

\$539,000

Median sale price

Median price

\$478,888

Property Type

Unit

Suburb

Melbourne

Period - From

01/01/2026

to

31/03/2026

Source

REIV

Comparable property sales (*Delete A or B below as applicable)

A* These are the three properties sold within two kilometres of the property for sale in the last six months that the estate agent or agent's representative considers to be most comparable to the property for sale.

	Address of comparable property	Price	Date of sale
1	3605/8 Sutherland St MELBOURNE 3000	\$530,000	16/04/2026
2	3105/8 Sutherland St MELBOURNE 3000	\$510,000	22/02/2026
3	403/8 Sutherland St MELBOURNE 3000	\$500,000	23/12/2025

OR

~~**B*** The estate agent or agent's representative reasonably believes that fewer than three comparable properties were sold within two kilometres of the property for sale in the last six months.~~

This Statement of Information was prepared on:

28/05/2026 10:26



Jake Hu
0488 028 978
jake@melbournerealestate.com.au



2 2 1

Property Type: Apartment
Agent Comments

Indicative Selling Price
\$539,000
Median Unit Price
March quarter 2026: \$478,888

Comparable Properties



3605/8 Sutherland St MELBOURNE 3000 (REI/VG)

[Agent Comments](#)

2 2 -

Price: \$530,000
Method: Private Sale
Date: 16/04/2026
Property Type: Apartment
Land Size: 76 sqm approx

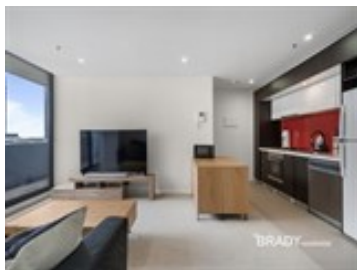

3105/8 Sutherland St MELBOURNE 3000 (REI/VG)

[Agent Comments](#)

2 2 -

Price: \$510,000
Method: Private Sale
Date: 22/02/2026
Property Type: Apartment



403/8 Sutherland St MELBOURNE 3000 (REI/VG)

[Agent Comments](#)

2 2 1

Price: \$500,000
Method: Private Sale
Date: 23/12/2025
Property Type: Apartment
Land Size: 76 sqm approx

Account - Melbourne RE | P: 03 9829 2900 | F: 03 9829 2951



The State of Victoria owns the copyright in the property sales data and reproduction of that data in any way without the consent of the State of Victoria will constitute a breach of the Copyright Act 1968 (Cth). The State of Victoria does not warrant the accuracy or completeness of the licensed material and any person using or relying upon such information does so on the basis that the State of Victoria accepts no responsibility or liability whatsoever for any errors, faults, defects or omissions in the information supplied. This information is supplied by Property Data Pty Ltd on behalf of the Real Estate Institute of Victoria.

The information contained herein is to be used as a guide only. Although every care has been taken in the preparation of the information, we stress that particulars herein are for information only and do not constitute representations by the Owners or Agent. Sales data is provided as a guide to market activity, and we do not necessarily claim to have acted as the selling agent in these transactions.